CITY OF PEMBROKE PINES
ENGINEERING/UTILITIES DIVISION

APPROVED: J.M.
DATE: 11/05/99

REVISED:
05/14/18
07/28/23

STANDARD ROAD DETAIL

TYPICAL PARKING AREA
REQUIREMENTS FOR 90° PARKING

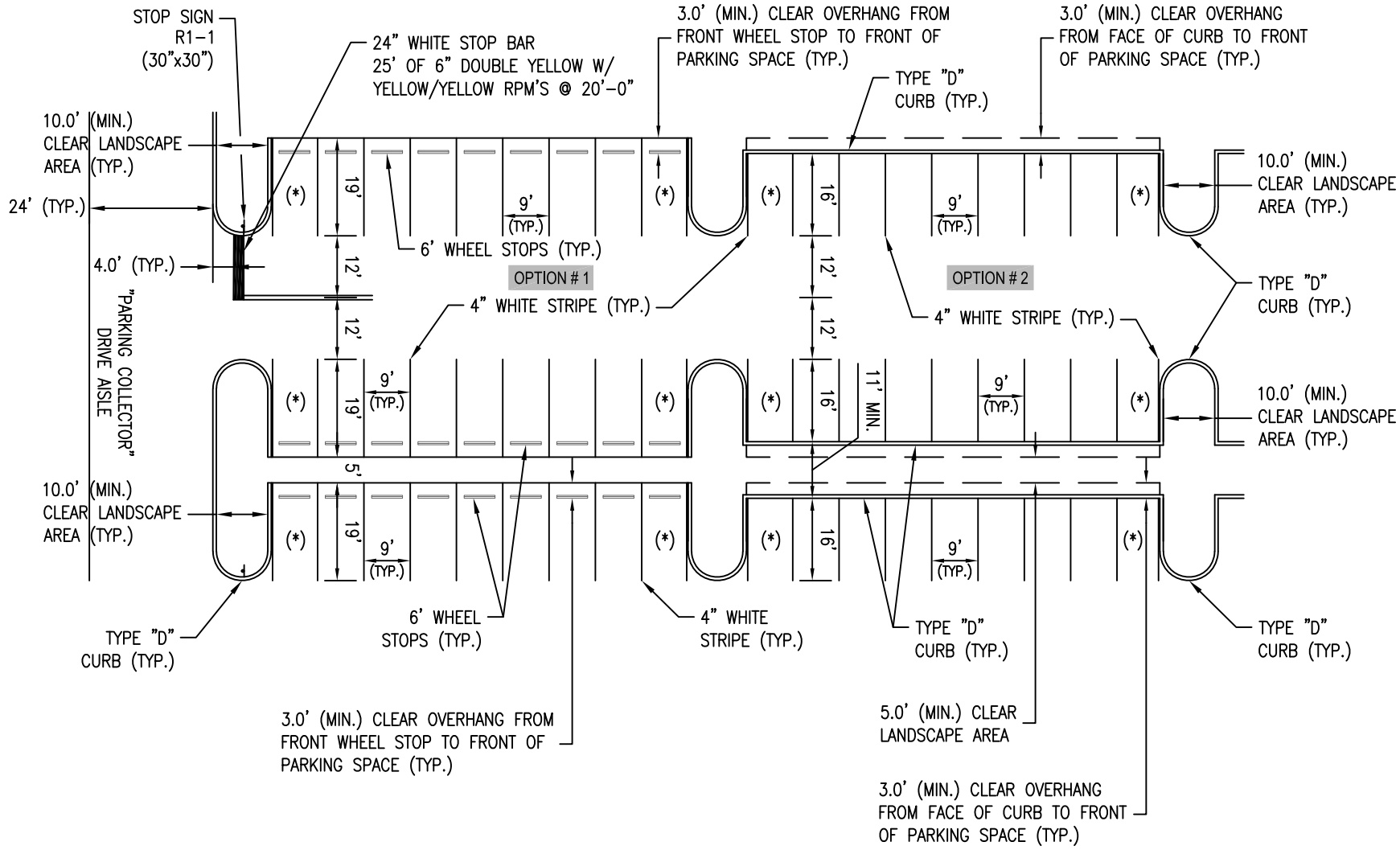

NOTES:

1. PARKING AREAS SHALL CONFORM TO PROVISIONS OF SECTION 154.35, "DESIGN STANDARDS FOR PARKING AREAS" OF THE CITY CODE OF ORDINANCES.

2. PAVEMENT MARKINGS AND SIGNAGE SHALL CONFORM TO BROWARD COUNTY TRAFFIC ENGINEERING DIVISION AND MANUAL OF UNIFORM TRAFFIC CONTROL DEVICES STANDARDS.

3. ALL VEHICULAR TRAFFIC RELATED PAVEMENT MARKINGS SHALL BE THERMOPLASTIC. PARKING SPACE MARKINGS SHALL BE 4" REFLECTORIZED PAINT.

4. (*) DENOTES LOCATION WHERE COMPACT PARKING SPACES HAVING A MINIMUM WIDTH OF 8' SHALL BE LOCATED WITHIN A PARKING AREA WHEN COMPACT PARKING IS PERMITTED BASED UPON SITE PLAN APPROVAL.

R-22