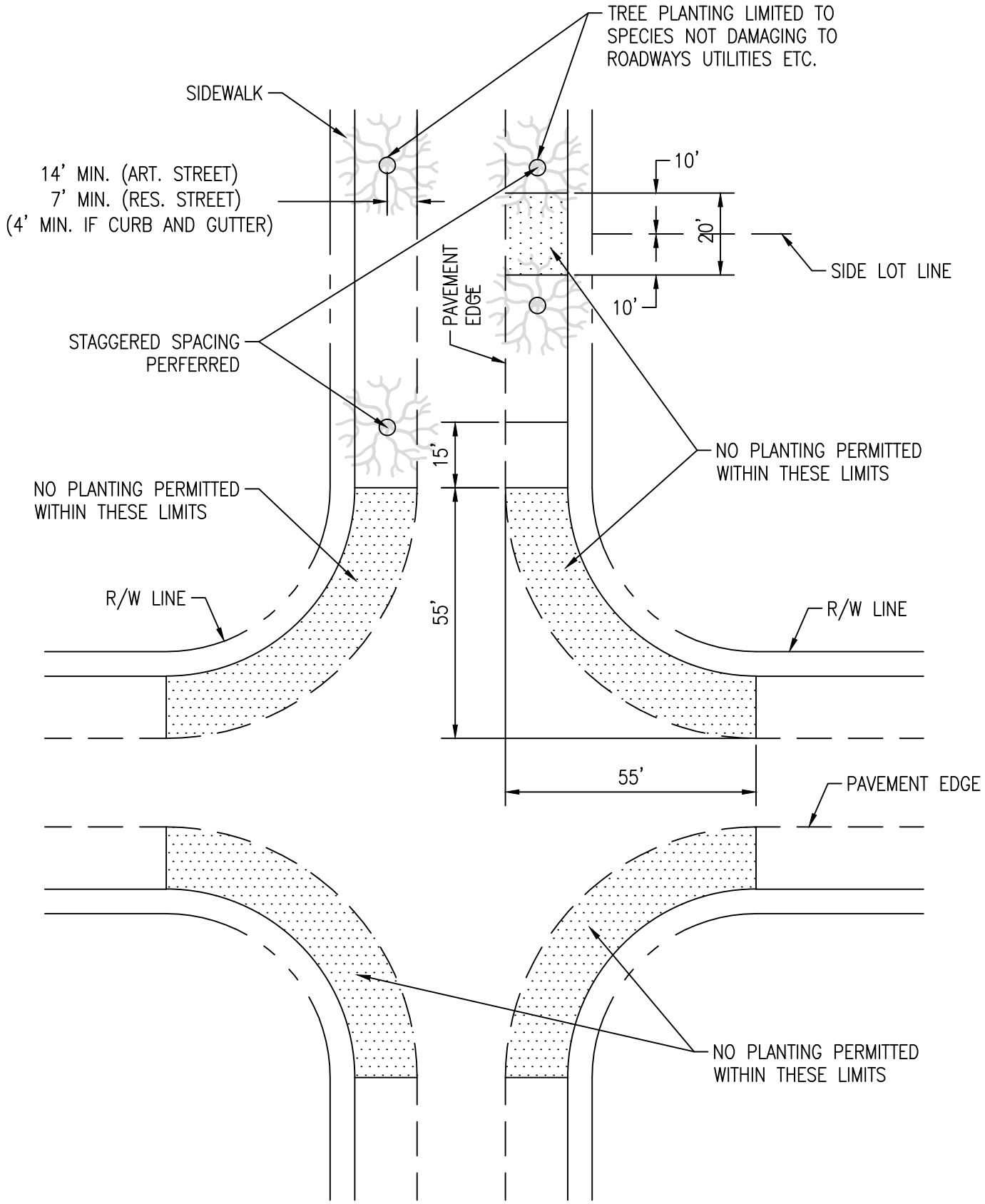

PLAN

CITY OF PEMBROKE PINES ENGINEERING/UTILITIES DIVISION		STANDARD ROAD DETAIL		
APPROVED: J.M.	REVISED:	LOCATION OF PLANTING WITHIN PUBLIC R/W		R-15
DATE: 11/05/99				