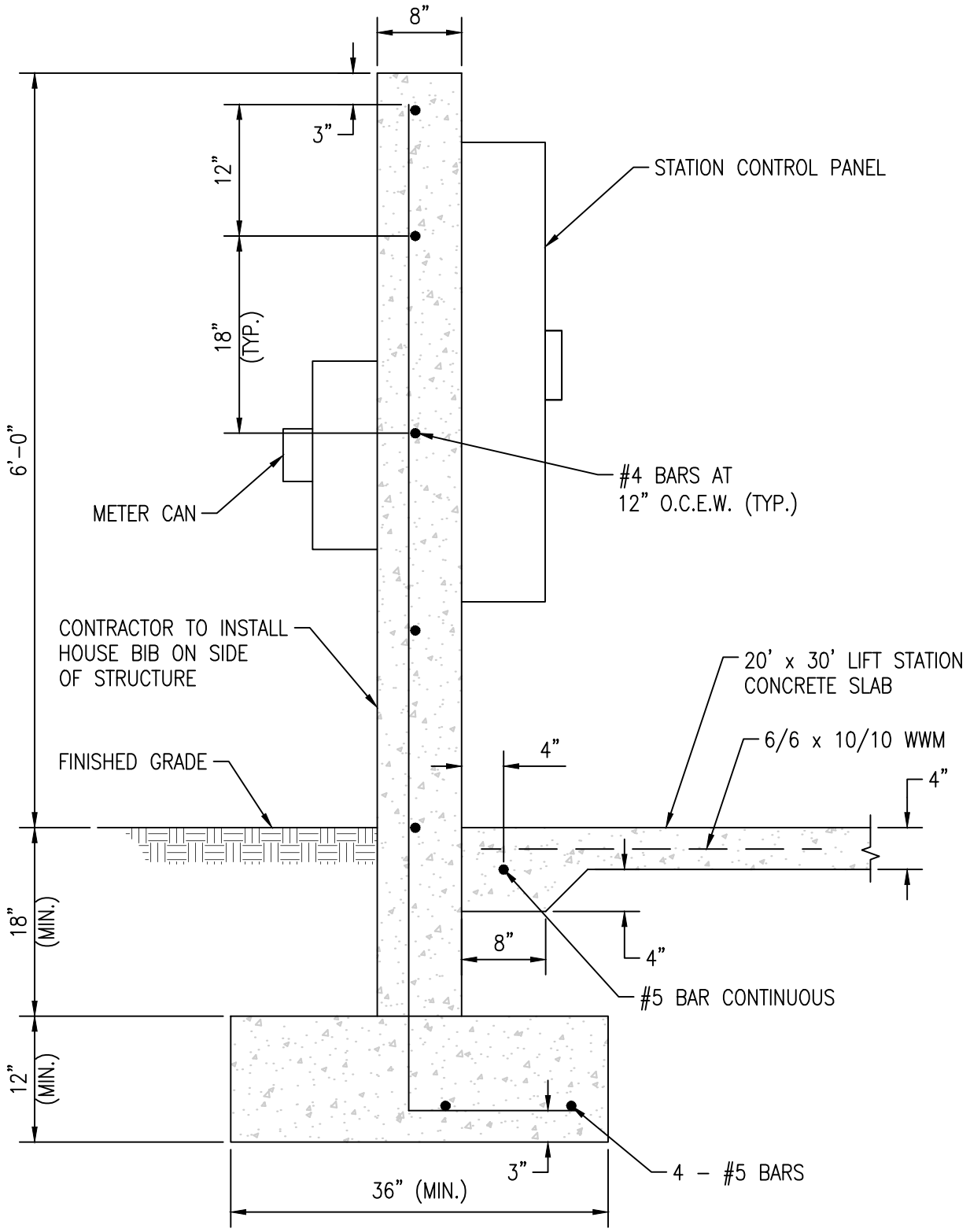

NOTES:

1. A CONTINUOUS 8" X 8" THICKENED EDGE SHALL BE CONSTRUCTED AROUND THE ENTIRE 20' x 30' CONCRETE SLAB.
2. CONCRETE SLAB SHALL BE 4' MINIMUM THICKNESS CONCRETE HAVING 3500 PSI MINIMUM COMPRESSIVE STRENGTH ON 12" SUBGRADE COMPACTED TO 98% OF MAXIMUM DRY DENSITY PER AASHTO T-180.
3. WALL FOOTER SHALL BE AS DENOTED OR AS REQUIRED BY CITY OF PEMBROKE PINES BUILDING DEPARTMENT.

CITY OF PEMBROKE PINES ENGINEERING DEPARTMENT		STANDARD SANITARY SEWER DETAIL		
APPROVED: K.M.K.	REVISED:	LIFT STATION CONTROL PANEL WALL AND FOOTER DETAILS		S-16
DATE: 08/01/18	08/01/18			